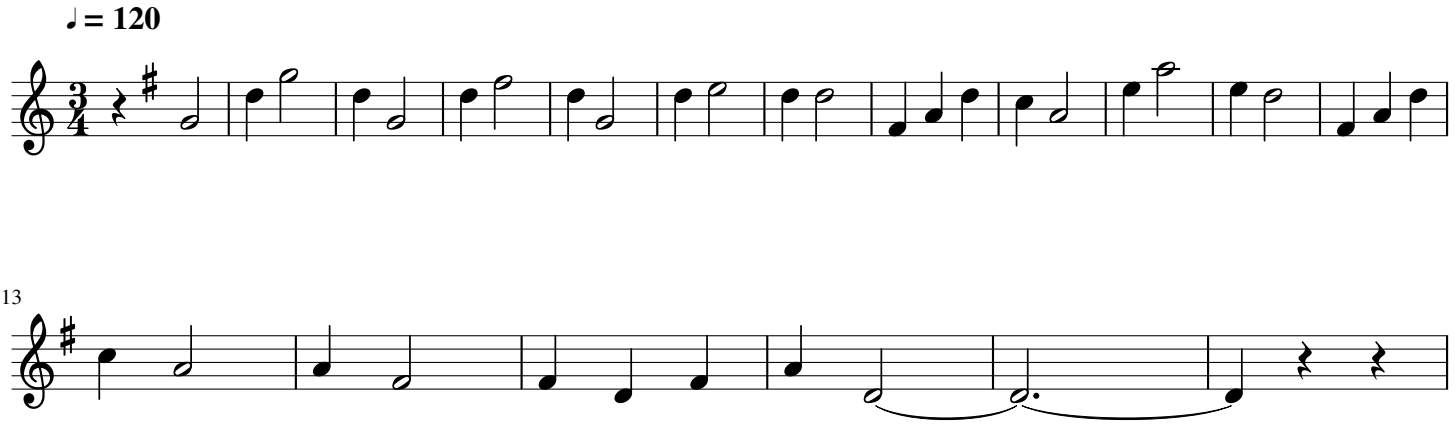Intro pour la chanson de Craonne