Hilhola de delà l'aiga

Branle béarnais

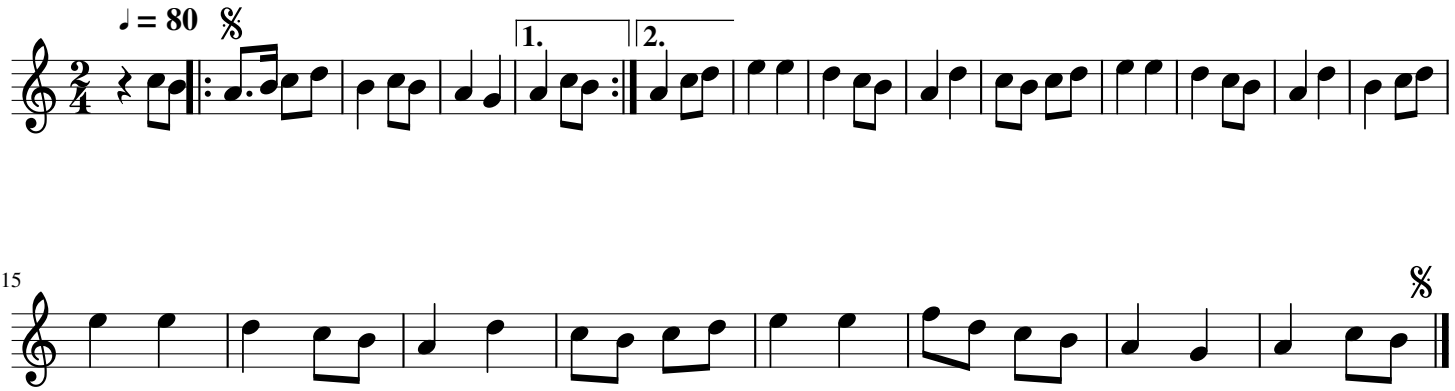

2019GillesRougeyrolles